

COMMERCIAL TOWER - REVISED PLANT ROOM DESIGN

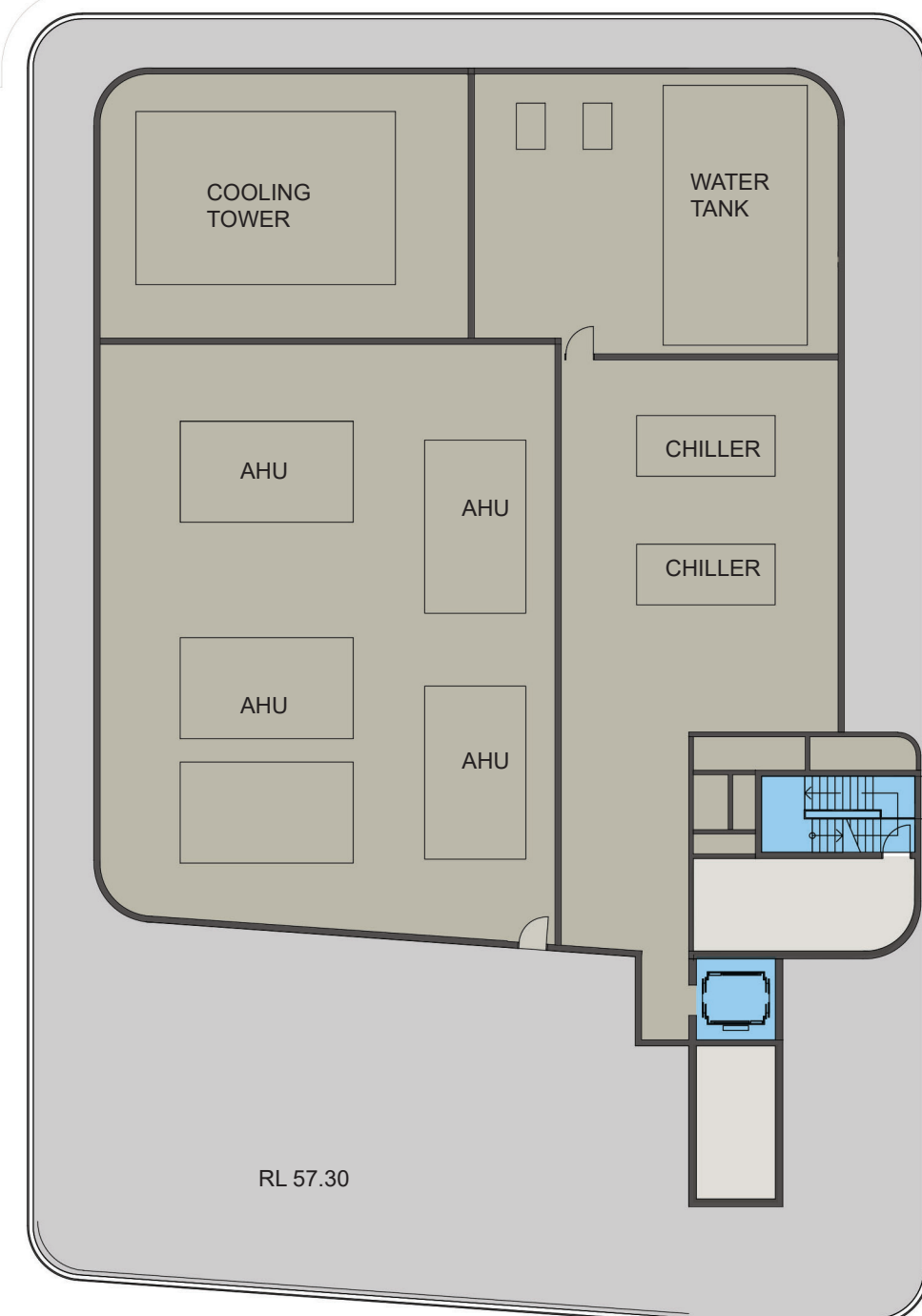

1 LEVEL 11 ROOF PLAN
1:250@A1

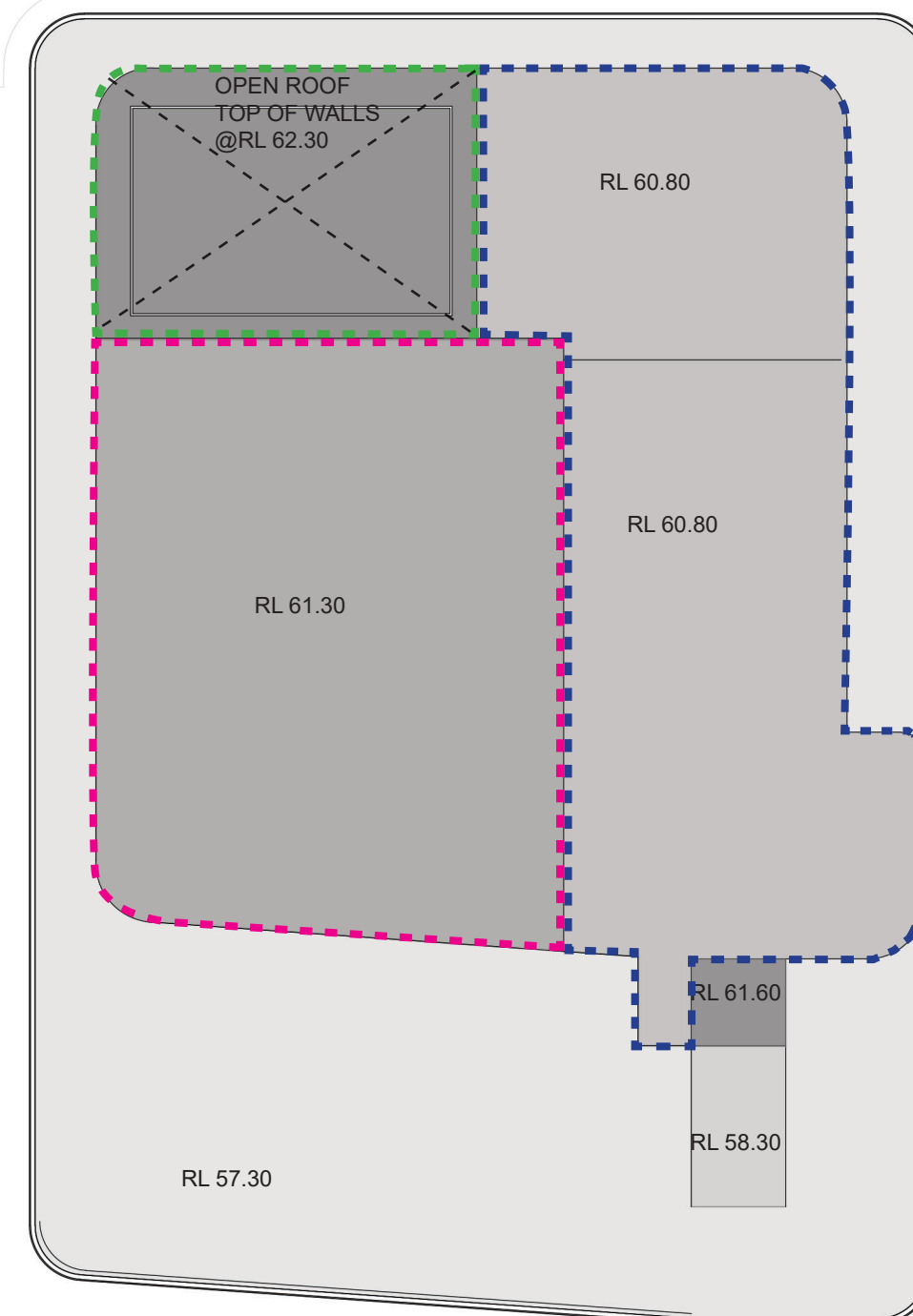

2 PLANT ROOM ROOF PLAN
1:250@A1

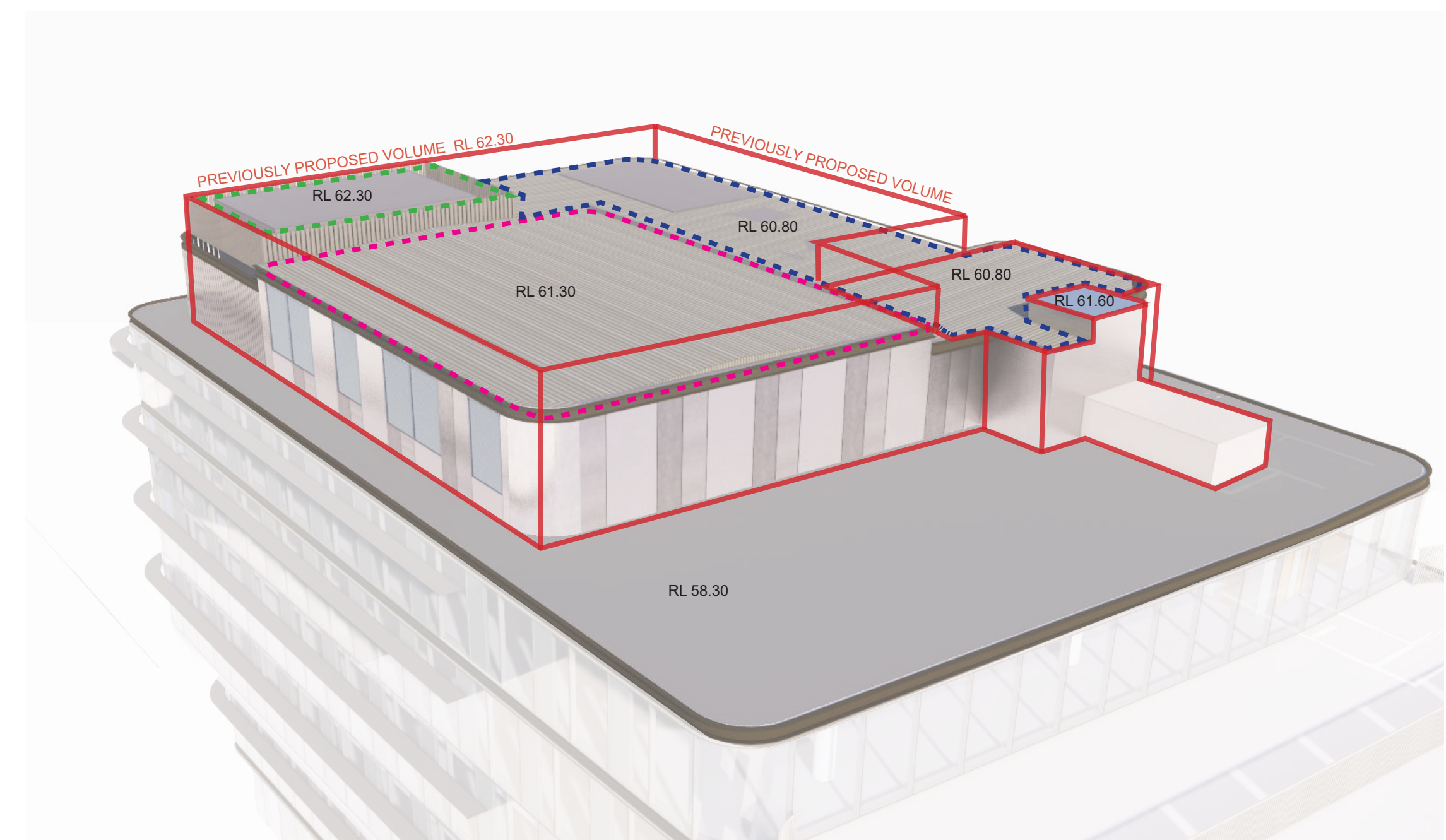

3 PLANT ROOM PREVIOUS AND REVISED VOLUMES

PREVIOUSLY PROPOSED VOLUME: 3965.5 M3

REVISÉD VOLUME: 3236 M3

OVERALL REDUCTION IN VOLUME 729.5 M3
18.4% REDUCTION OF
ORIGINAL ENVELOPE

NOTES:

- This document describes a Design Intent only
- Written dimensions take precedence over scaling and are to be checked on site.
- Refer to all project documentation before commencing work.
- Refer any discrepancies to the Project Design Manager.
- Copyright is retained by Scentre Design and Construction.
- Written authority is required for any reproduction.

AMP CAPITAL 

SCENTRE GROUP

Owner and Operator of **Westfield** in Australia and New Zealand

Scentre Design and Construction Pty Limited
85 Castlereagh Street, Sydney NSW 2000
Phone (02) 9358 7000 Fax (02) 9028 8500
GPO Box 4004 Sydney NSW 2001
ACN 000 267 265

Title

REVISED PLANT
ROOM
DESIGN

Centre

WESTFIELD LIVERPOOL

DEVELOPMENT
APPLICATION RFI

Project Number	Drawing No.	Revision
5222	SK01	
Scale @ Sheet Size		
100% @ A1		A
Plot Date		
13-12-2019		

T:\LIVERPOOL\5232 ROOFTOP CASUAL DINING\01 CONCEPTS\02 DESIGN\08 WORKING PRESENTATIONS\ACTIVE\190509 LV\SCH07\VI DA RESUBMISSION\191212 LV DA RFI - PLANT ROOM DESIGN.indd

COMMERCIAL TOWER - REVISED PLANT ROOM DESIGN

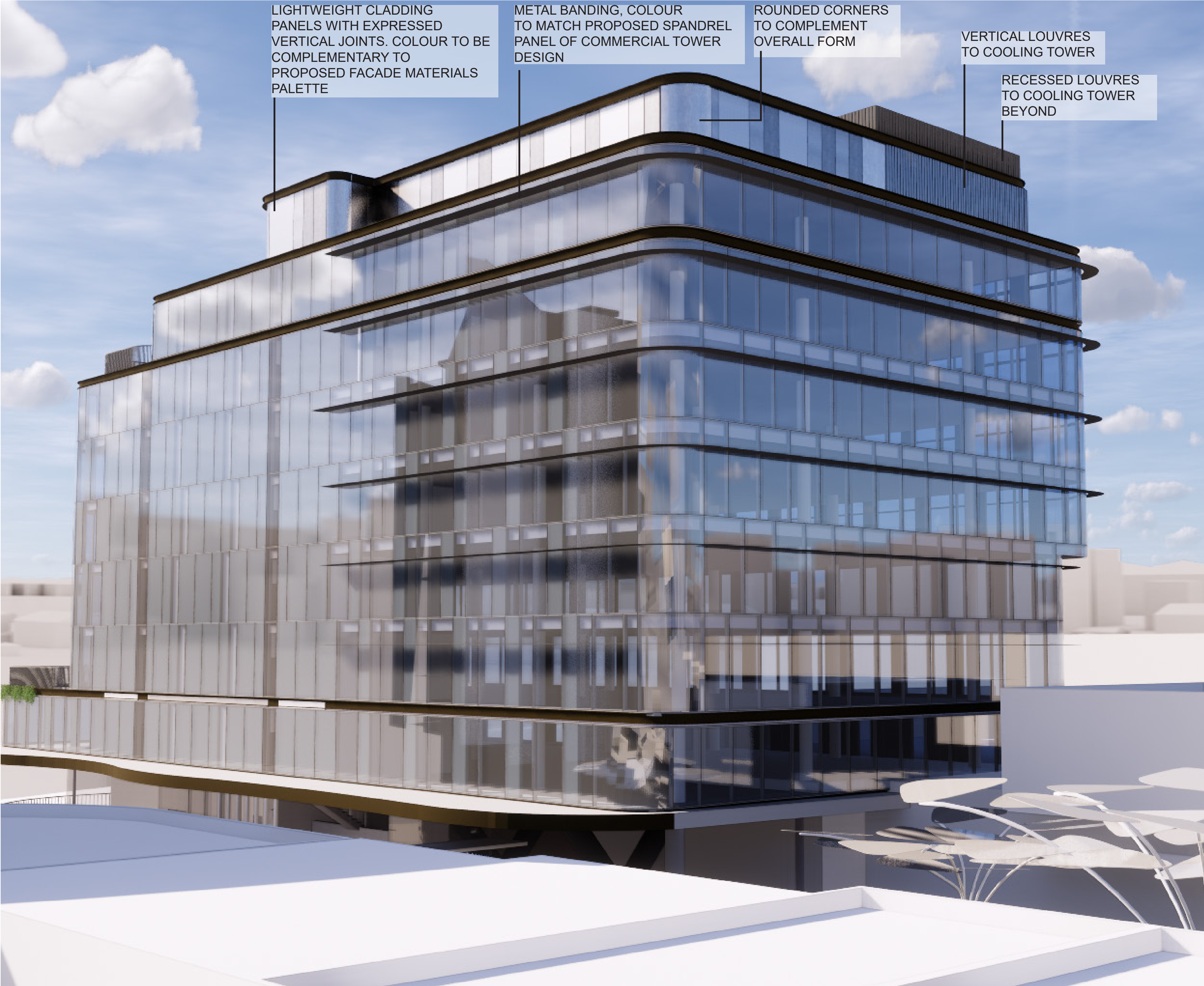

NORTH EAST CORNER



SOUTH WEST CORNER

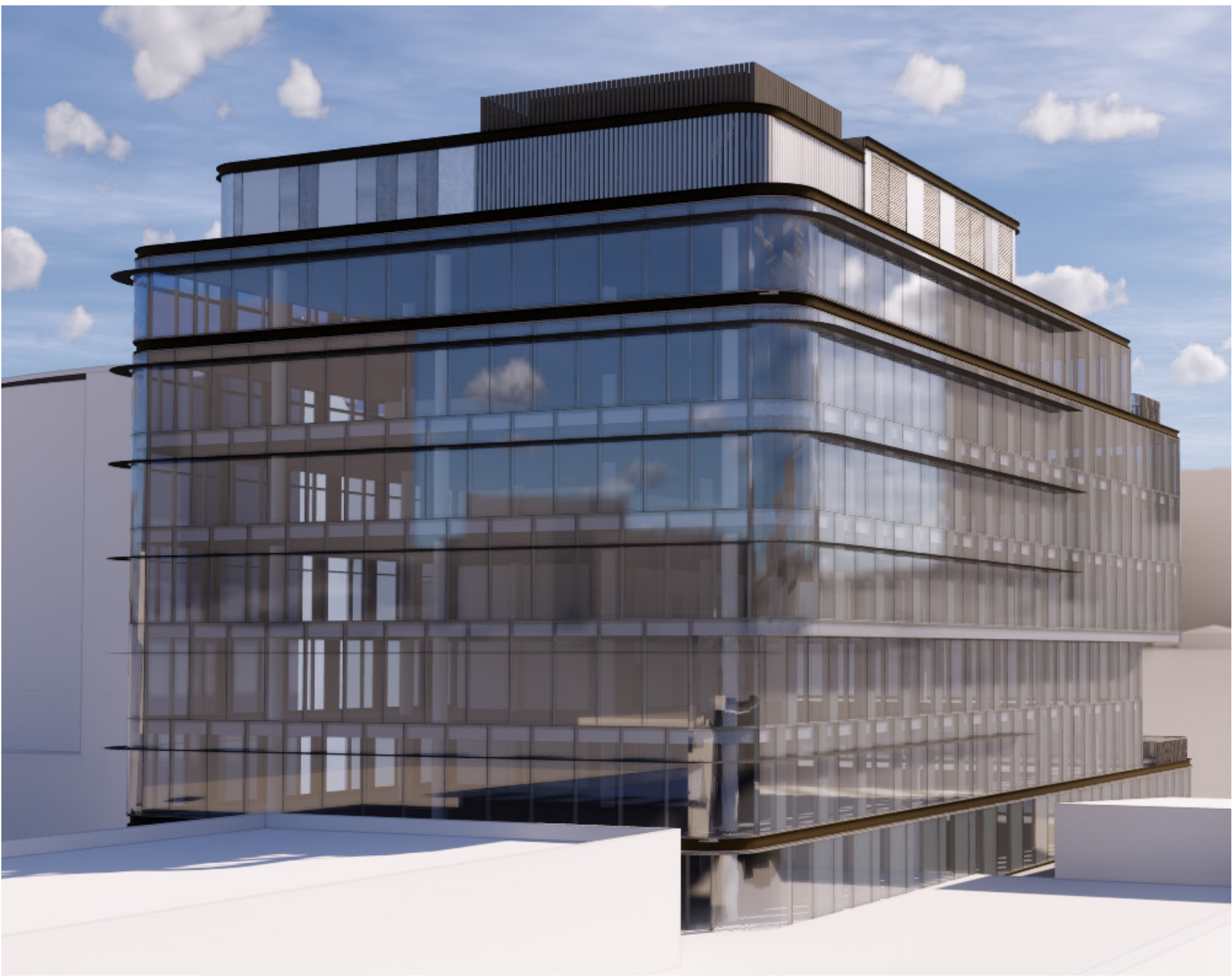

NORTH WEST CORNER

NOTES:

- This document describes a Design Intent only
- Written dimensions take precedence over scaling and are to be checked on site.
- Refer to all project documentation before commencing work.
- Refer any discrepancies to the Project Design Manager.
- Copyright is retained by Scentre Design and Construction.
- Written authority is required for any reproduction.

AMPCAPITAL

SCENTRE GROUP

Owner and Operator of **Westfield** in Australia and New Zealand

Scentre Design and Construction Pty Limited
85 Castlereagh Street Sydney NSW 2000
Phone (02) 9338 7000 Fax (02) 9338 8500
GPO Box 4004 Sydney NSW 2001
ACN 000 287 885

REVISION
REVISED PLANT ROOM DESIGN

WESTFIELD LIVERPOOL

DEVELOPMENT APPLICATION

Project Number 5222
Scale 100% @ A1
Date 13-12-2019
Revision SK02 A

T:\LIVERPOOL\5222 ROOFTOP CASUAL DINING\01 CONCEPT\02 DESIGN\WORKING PRESENTATIONS\ACTIVE\190909 LVSC4107\DA\RESUBMISSION\191212 LV DA REV1 - PLANT ROOM DESIGN.rvt

COMMERCIAL TOWER - REVISED PLANT ROOM DESIGN

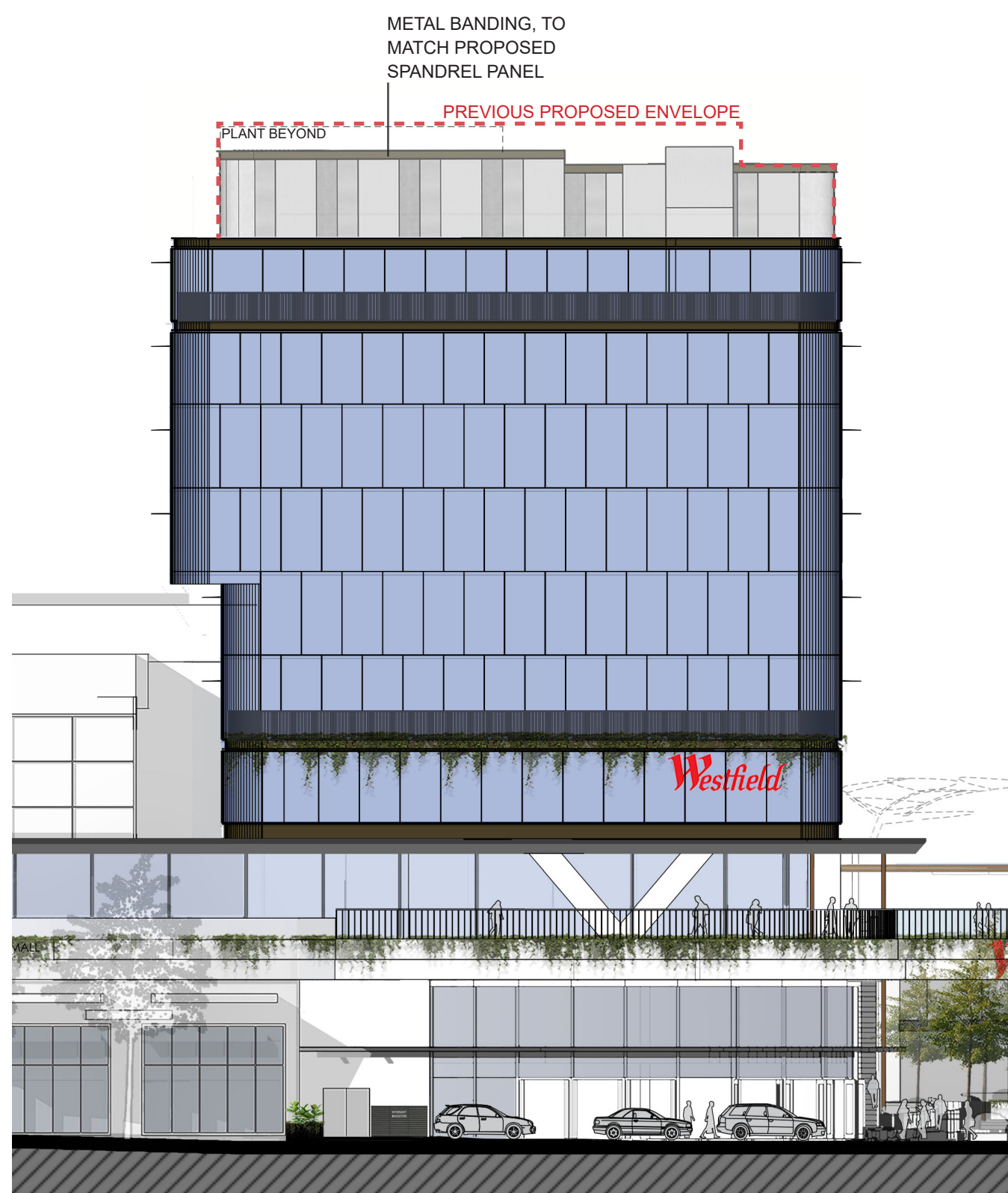

SOUTH ELEVATION

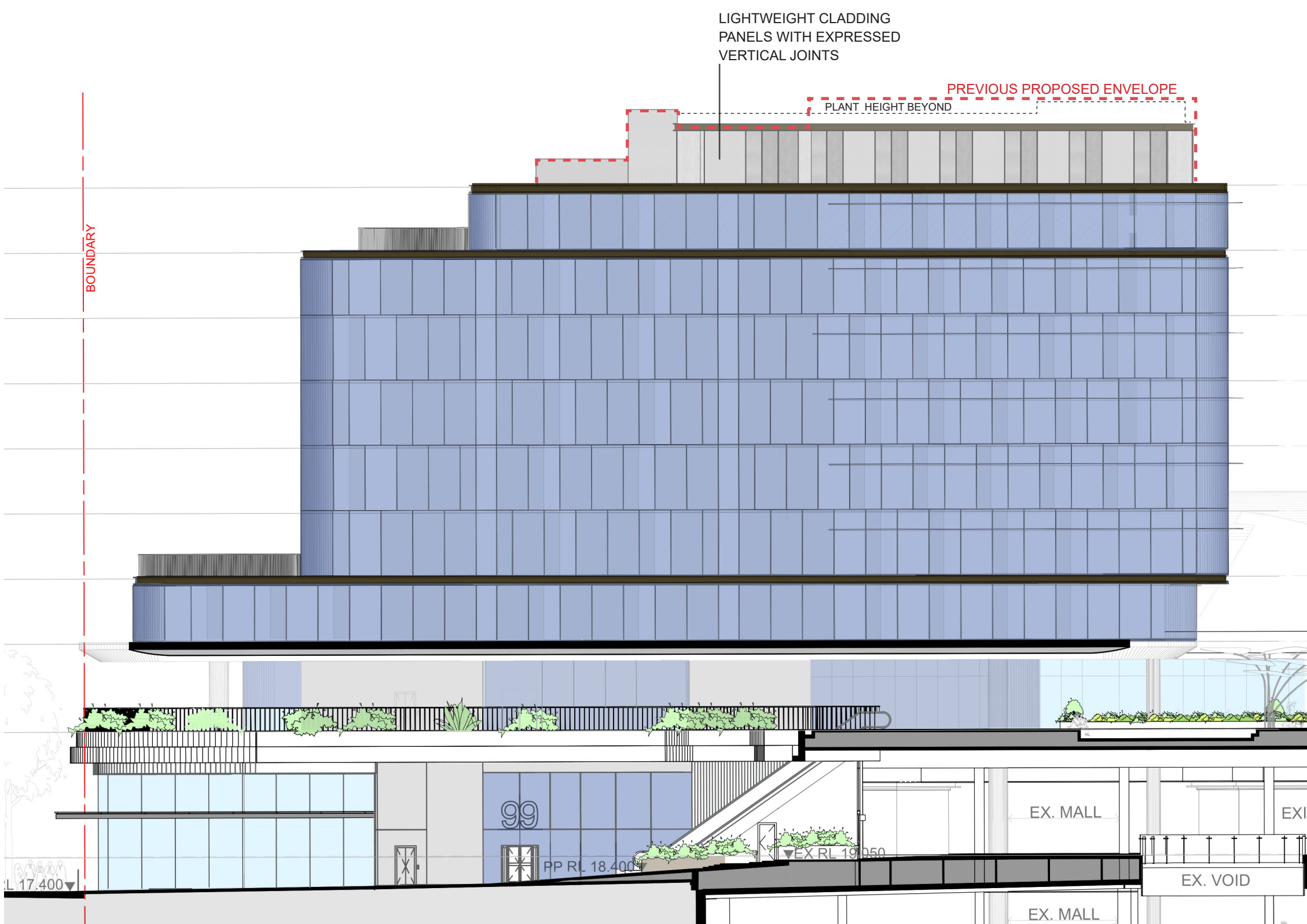

EAST ELEVATION

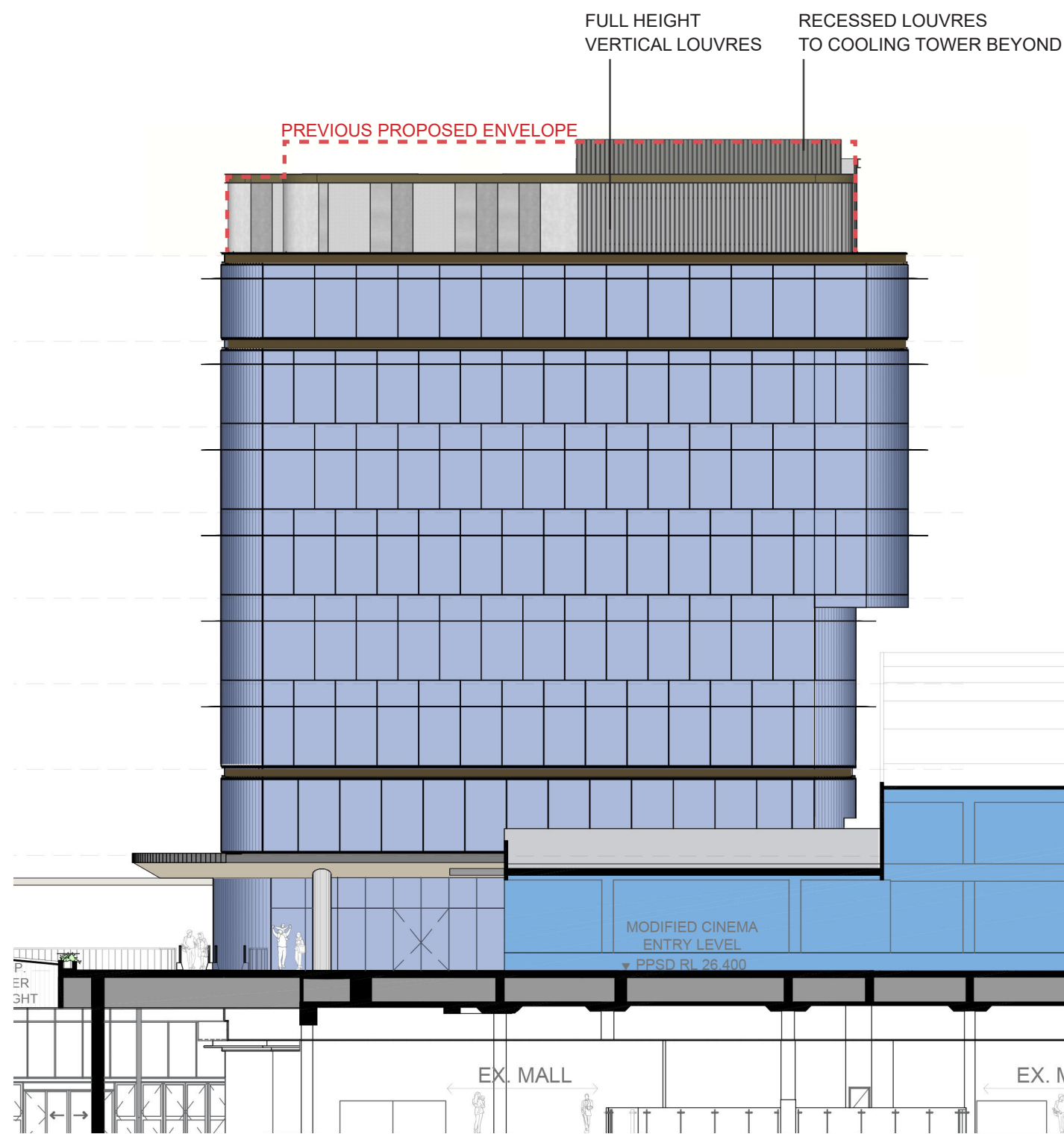

NORTH ELEVATION

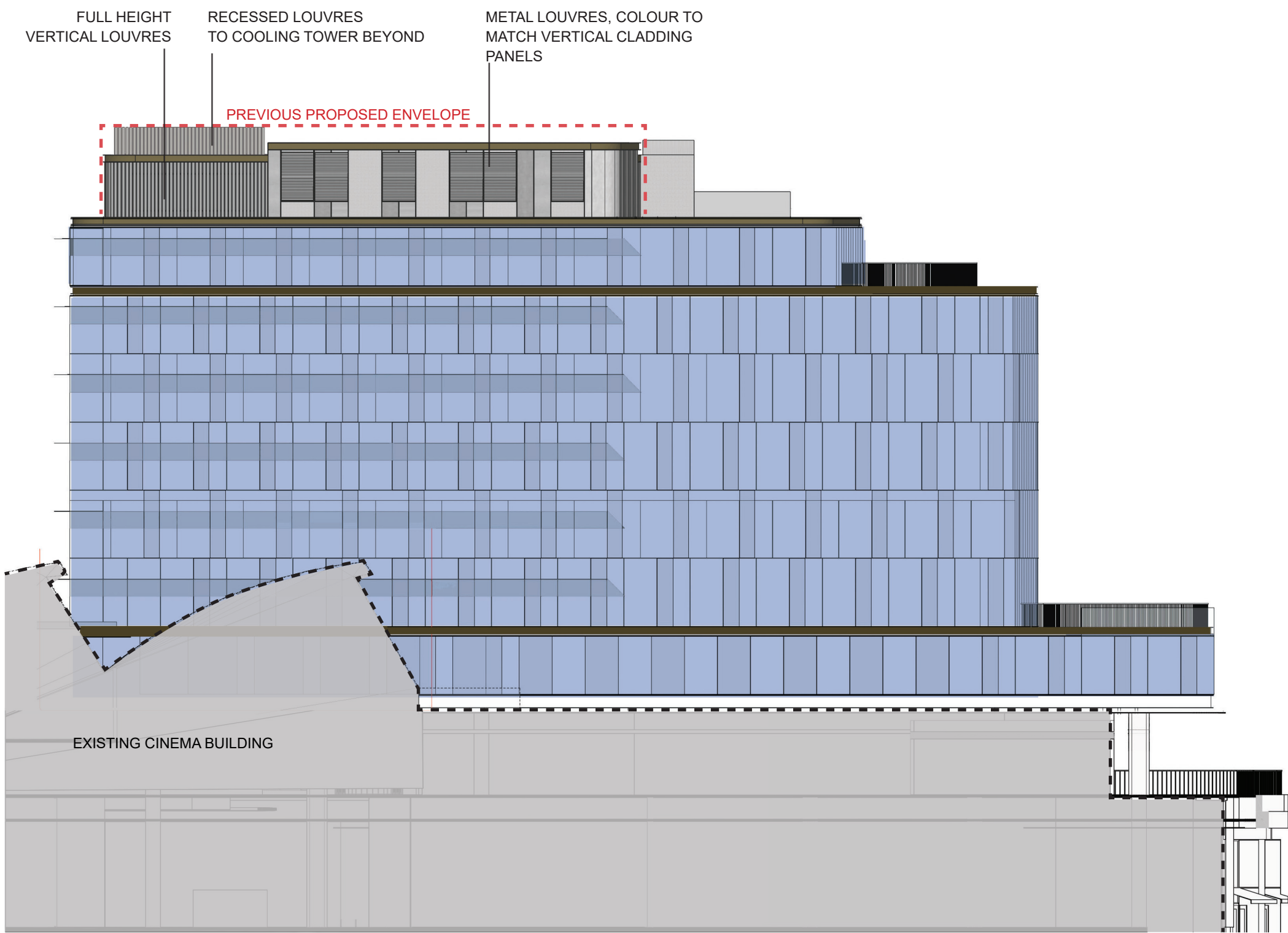

WEST ELEVATION

NOTES:

- This document describes a Design Intent only
- Written dimensions take precedence over scaling and are to be checked on site.
- Refer to all project documentation before commencing work.
- Refer any discrepancies to the Project Design Manager.
- Copyright is retained by Scentre Design and Construction.
- Written authority is required for any reproduction.

AMPCAPITAL

SCENTRE GROUP

Owner and Operator of **Westfield** in Australia and New Zealand

Scentre Design and Construction Pty Limited
85 Castlereagh Street Sydney NSW 2000
Phone (02) 9338 7000 Fax (02) 9338 8500
GPO Box 4004 Sydney NSW 2001
ACN 000 287 285

REVISED PLANT ROOM DESIGN

WESTFIELD LIVERPOOL

DEVELOPMENT APPLICATION

Project Number: 5222
Drawing No.: 100% @ A1
Date: 13-12-2019
Revision: SK03 A

T:\LIVERPOOL\5222 ROOFTOP CASUAL DINING\01 CONCEPT\02 DESIGN\WORKING PRESENTATION\ACTIVE\190909 LVSC4701\DA\RESUBMISSION\191212 LV DA RPT - PLANT ROOM DESIGN.dwg